

Login Business Lounge Application for Pavement License

Business address: 34 Park Street, Camberley, Surrey, GU15 3PL

Business Location Plan:

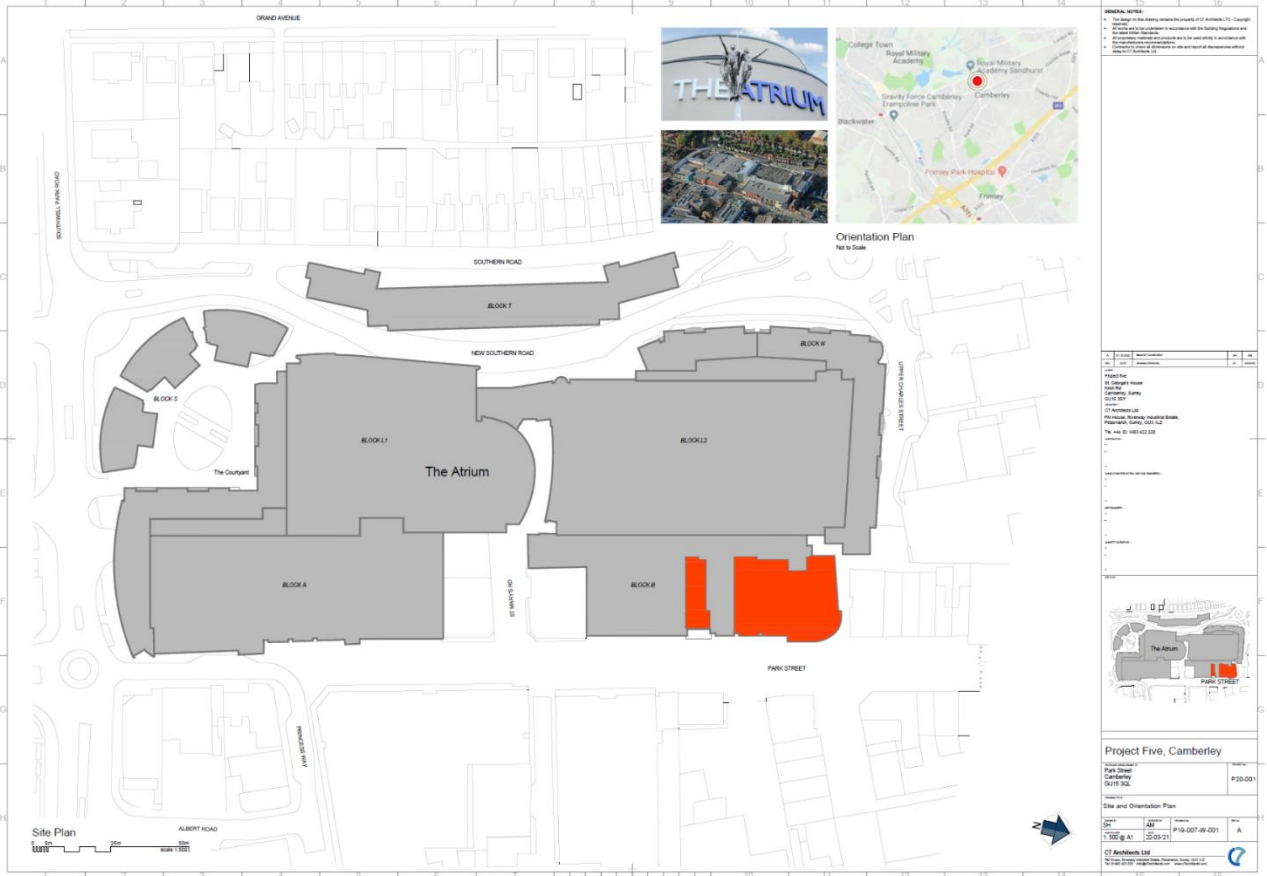

Notes:
All drawings to be read in conjunction with all other drawings as noted on issue sheet
Application site indicated thus: █

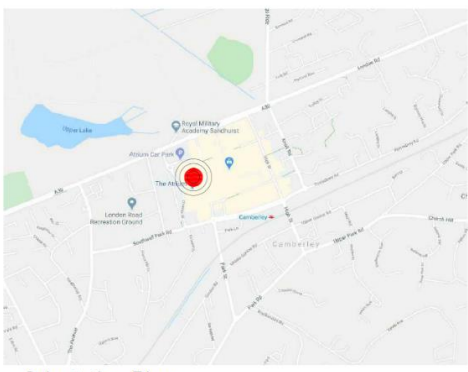

REVISIONS:

No.	Description	Date
1	Issue for comment	06/06/2020
2	Issue for comment	06/06/2020
3	Issue for comment	06/06/2020
4	Issue for comment	06/06/2020
5	Issue for comment	06/06/2020
6	Issue for comment	06/06/2020
7	Issue for comment	06/06/2020
8	Issue for comment	06/06/2020
9	Issue for comment	06/06/2020
10	Issue for comment	06/06/2020
11	Issue for comment	06/06/2020
12	Issue for comment	06/06/2020
13	Issue for comment	06/06/2020
14	Issue for comment	06/06/2020
15	Issue for comment	06/06/2020
16	Issue for comment	06/06/2020

Project Five, Camberley
Park Street
Camberley
GU15 3PL

Site and Orientation Plan

Scale: 1:1250 @ A3

C7 Architects Ltd
Riverside Industrial Estate
Peasmarsh
Surrey
GU15 1LZ

E: info@c7architects.com
T: 01483 422 220
c7architects.com

Location Plan
0 10m 50m 100m
scale 1:1250

Orientation Plan
Not to Scale

C7 Architects Ltd
Riverside Industrial Estate
Peasmarsh
Surrey
GU15 1LZ

E: info@c7architects.com
T: 01483 422 220
c7architects.com

Application specific to ground floor unit B6 within the overall demise:

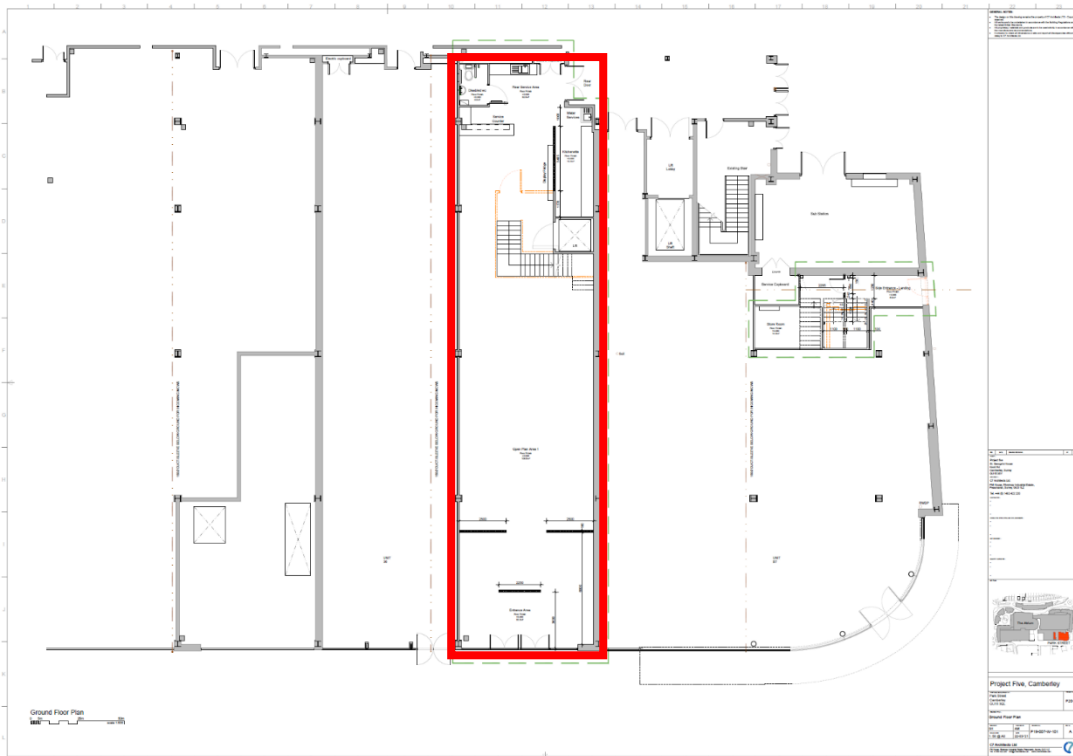

External Details - Proposed area for pavement seating:

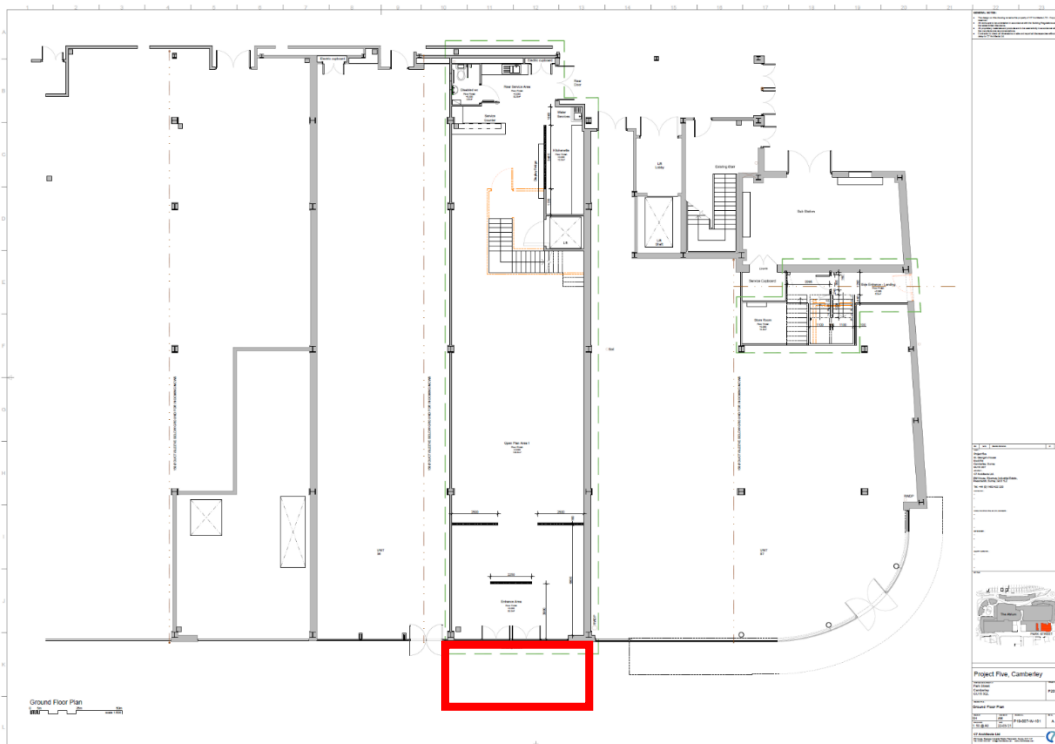

Dimensions of area: 26.24m² (6.4m x 4.1m)

Images of proposed area:



Please note within this picture we are still waiting for the main fascia to be installed plus the smaller café barriers to be delivered.